Ecole élémentaire G. Flaubert

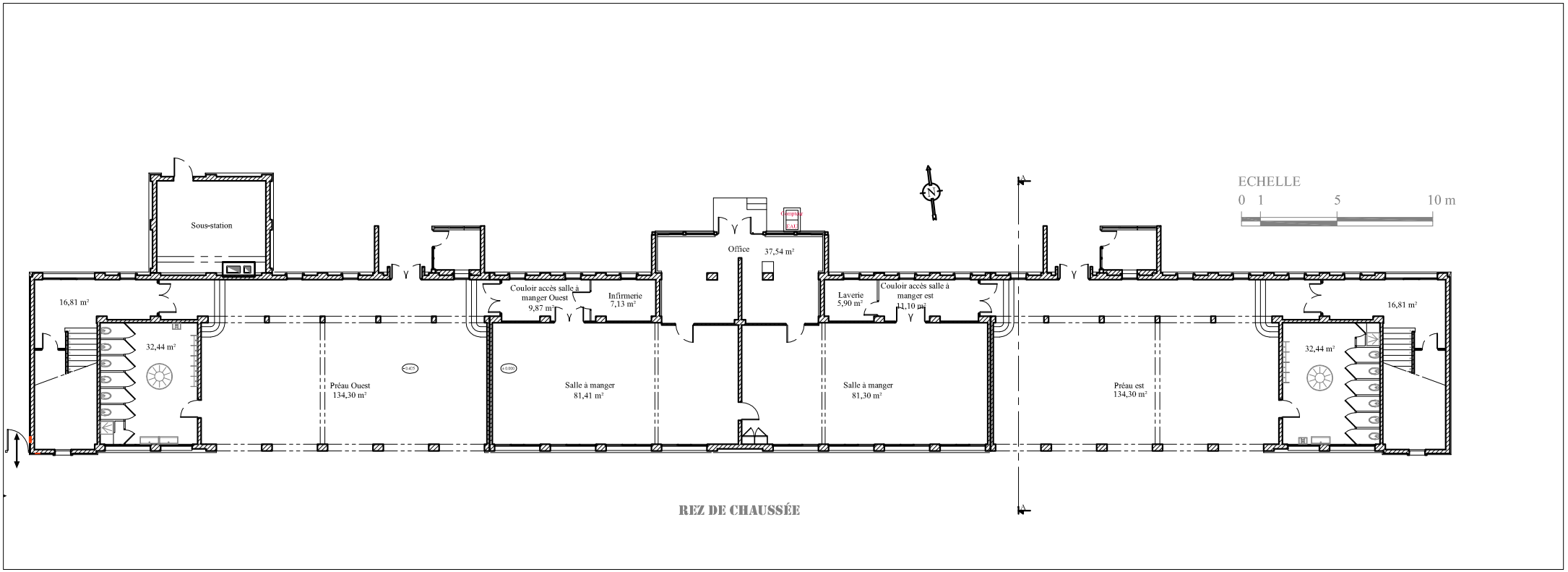
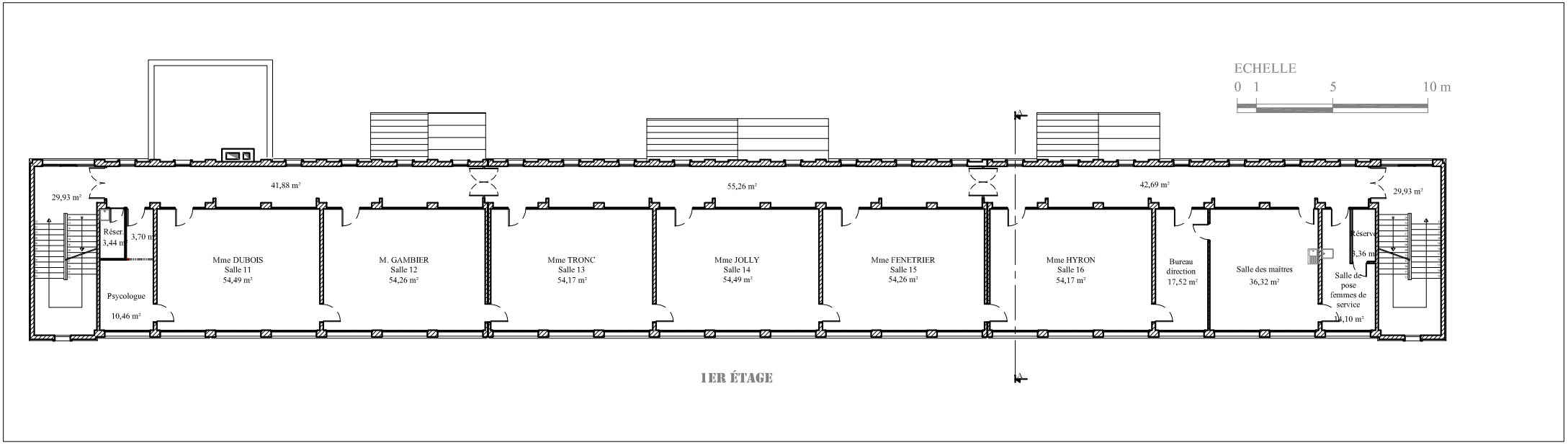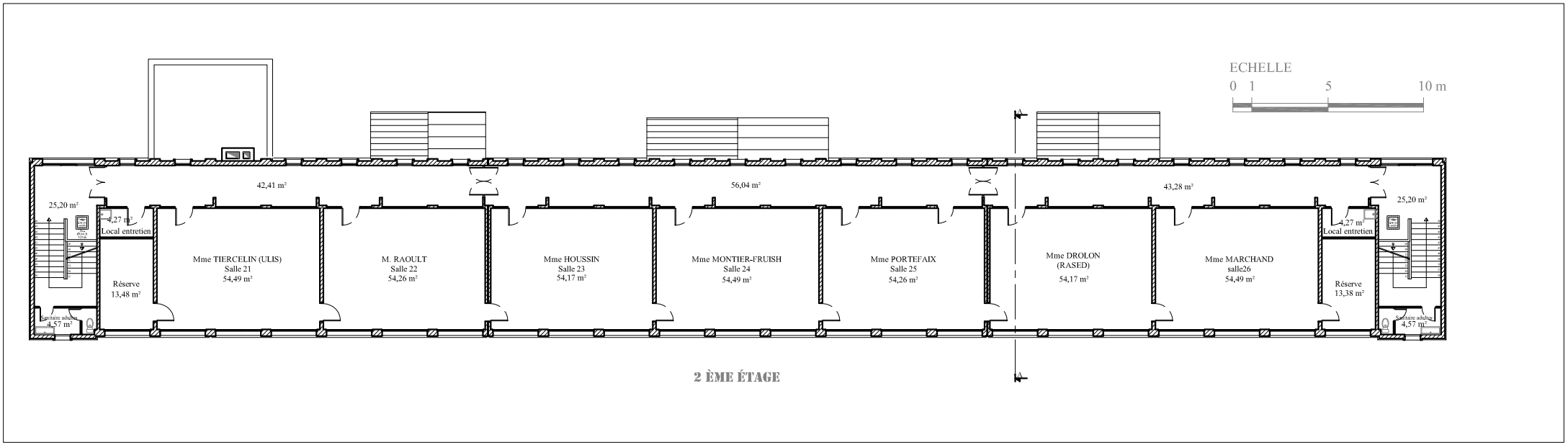
Ecole élémentaire G. Flaubert